duced thanks

est quality
d legibility
vith the

rs are filmed
nding on
ated impres-
riate. All
nning on the
l impres-
h a printed

rofiche
ng "CON-
g "END"),

med at
large to be
filmed
er, left to
mes as
strate the

L'exemplaire filmé fut reproduit grâce à la générosité de:

The United Church of Canada Archives
Victoria University Archives

Les images suivantes ont été reproduites avec le plus grand soin, compte tenu de la condition et de la netteté de l'exemplaire filmé, et en conformité avec les conditions du contrat de filmage.

Les exemplaires originaux dont la couverture en papier est imprimée sont filmés en commençant par le premier plat et en terminant soit par la dernière page qui comporte une empreinte d'impression ou d'illustration, soit par le second plat, selon le cas. Tous les autres exemplaires originaux sont filmés en commençant par la première page qui comporte une empreinte d'impression ou d'illustration et en terminant par la dernière page qui comporte une telle empreinte.

Un des symboles suivants apparaîtra sur la dernière image de chaque microfiche, selon le cas: le symbole → signifie "A SUIVRE", le symbole ▽ signifie "FIN".

Les cartes, planches, tableaux, etc., peuvent être filmés à des taux de réduction différents. Lorsque le document est trop grand pour être reproduit en un seul cliché, il est filmé à partir de l'angle supérieur gauche, de gauche à droite, et de haut en bas, en prenant le nombre d'images nécessaire. Les diagrammes suivants illustrent la méthode.

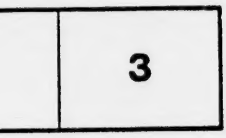

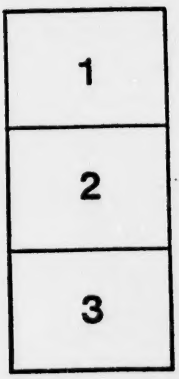

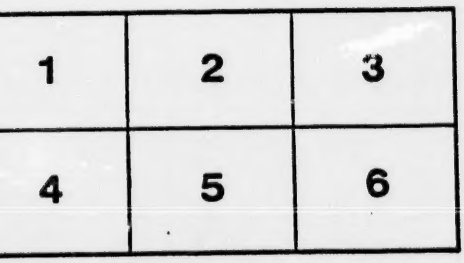

MICROCOPY RESOLUTION TEST CHART

(ANSI and ISO TEST CHART No. 2)

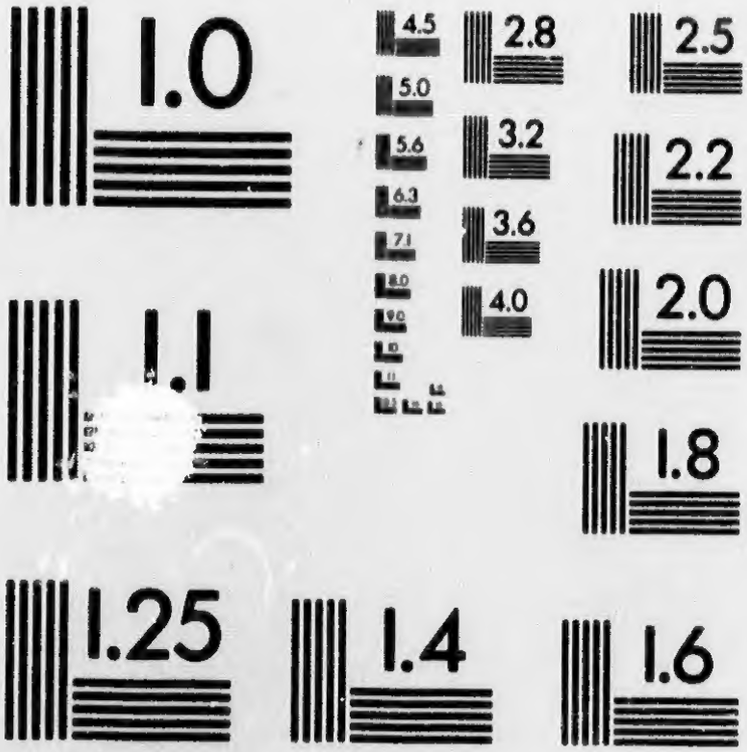

APPLIED IMAGE Inc
1653 East Main Street
Rochester, New York 14609 USA
(716) 482 - 0300 - Phone
(716) 288 - 5989 - Fax

BILLET
BOOK

General Confe

OF

me
e

HELD IN

THE METROPOLITAN CH

TORONTO

September
1898

l Conference

OF The Methodist Church, Canada

HELD IN

ROPOLITAN CHURCH

TORONTO

The Tail

That talks f
Clothing. W
foolish superi
do not prove
customers an
of good taste

We make
be pleased to

BER

THE E

SHOW

TEST.

1st. E. & D. is everything desirable.

2nd. Everything durable.

3rd. Everything easy and delightful.

4th. Everything dust proof.

AXIS

An up-to-date preacher

Delegates to Genera
only pure Canadian bicy

THE CANADIAN

The Tailor

That talks best is the tailor who talks through his Clothing. What idiocy to spend money advertising a foolish superiority over all other tailors if one's garments do not prove it. We claim nothing. We point to our customers and their clothes. We only ask the credit of good taste.

We make a specialty of **Clerical Clothing.** Shall be pleased to have ministers and laymen call upon us.

BERKINSHAW & GAIN,

348 YONGE STREET.

THE E. & D. BICYCLE.

SHOWROOMS, 3 QUEEN ST. EAST.

TEST.

1st. E. & D. is everything desirable.

2nd. Everything durable.

3rd. Everything easy and delightful.

4th. Everything dust proof.

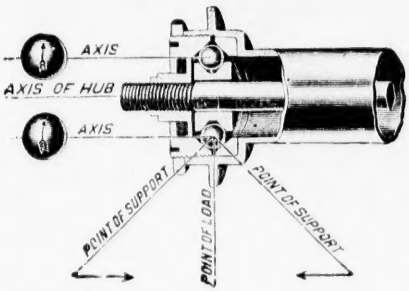

The E. & D. 100 gear runs easier than other wheels do at 70 and 80.

The E. & D. four-point bearings are guaranteed for three years.

An up-to-date preacher should ride an up-to-date bicycle. The E. & D. is the only one. **Delegates to General Conference,** You are cordially invited to call and see the only pure Canadian bicycle. Manufactured by

THE CANADIAN TYPOGRAPH CO. (Limited), WINDSOR, Ont.

ROGERS' FURS have stood pre-eminent for over three-quarters of a century. They are **reliable** in every respect.

OUR FUR SHOWROOMS
Are open to Visitors to the City.

HATS Silk and Clerical, and all other shapes.

USUAL DISCOUNT TO MINISTERS.

JAS. H. ROGERS {Established 1815.} **84 YONGE STREET.**

Toronto Conference.

Bishop, Rev. G. J. ..... Jos. Bascom, M.D., 189 Dunn Ave.
Briggs, Rev. Wm. ..... Rev. W. Briggs, D.D., 21 Grenville St.
Brown, Rev. Alfred ..... Mr. E. Leadley, 25 Esther St.
Chambers, Rev. A. B. . . Rev. A. B. Chambers, LL.B., 440 Gerrard St.
Chown, Rev. S. D. . . . . Rev. S. D. Chown, D.D., 253 Dovercourt Rd.
Crews, Rev. A. C. ..... Rev. A. C. Crews, 101 Close Ave.
Dewart, Rev. E. H. . . . Rev. E. H. Dewart, D.D., 515 Sherbourne St.
German, Rev. J. F. . . Rev. J. F. German, D.D., 128 University Ave.
Henderson, Rev. J. . . . . Rev. Jas. Henderson, D.D., 51 Rosedale Rd.
Langford, Rev. Alex. ..... Jos. Sutcliffe, Esq., 41 Wellesley St.
Lanceley, Rev. J. E. ..... Rev. J. E. Lanceley, 5 Oak St.
Manning, Rev. C. E. ..... Rev. C. E. Manning, 583 Markham St.
Manning, Rev. H. M. ..... Rev. C. E. Manning, 583 Markham St.
Matthews, Rev. H. S. ..... Mrs. Oram, 836 Yonge St.
Ockley, Rev. J. F. ..... Rev. J. F. Ockley, 335 Berkeley St.
Parker, Rev. W. R. . . Rev. W. R. Parker, D.D., 84 Summerhill Ave.
Pearson, Rev. M. L. ..... Mr. C. Pearson, 12 Homewood Ave.

Potts, Rev. John.....Rev. John Potts, D.D., 8 Prince Arthur Ave.
Rankin, Rev. J. A. ..... Rev. J. A. Rankin, 225 Dunn Ave.
Stone, Rev. S. G..... Mr. E. S. Cummer, 81 Borden St.
Sutherland, Rev. Alex..Rev. A. Sutherland, D.D., 437 Sherbourne St.
Wallace, Rev. F. H.....Rev. F. H. Wallace, D.D., 95 Bedford Rd.
Armstrong, Sheriff ..... Provides for himself.
Allen, Benjamin.....Mrs. Dies, 500 Parliament St. (B.H.)
Bettes, Sheriff..... Provides for himself.
Bowles, Sheriff..... Rev. E. A. Pearson, B.A., Davisville.
Brown, Richard ..... Richard Brown, Esq., 446 Jarvis St.
Cox, Hon. Geo. A.....Hon. Geo. A. Cox, 439 Sherbourne St.
Campbell, Major R. G.....Mrs. Rowe, 108 Gerrard St. E. (B.H.)
Drury, Sheriff..... Provides for himself.
Davis, Hon. E. J.....Provides for himself.
Graham, David.....Provides for himself.
Gurney, E..... E. Gurney, Esq., 179 Gerrard St. E.
Jackson, L. G..... Mr. John S. Harker, 138 Spruce St.
Lovering, H. L.....G. F. Marter, M.P.P., 12 Elm Grove.
Moore, John T.....Mr. John T. Moore, Deer Park.
Maclaren, J. J..... J. J. Maclaren, Q.C., LL.D., 88 Wellesley St.
Preston, W. T. R..... Mr. W. T. R. Preston, 2 Bellwoods Park.
Rowell, N. W..... Mr. N. W. Rowell, 254 Jarvis St.
St. John, J. W.....Mr. J. W. St. John, 198 Dunn Ave.
Stouffer, D..... Mrs. Dies, 500 Parliament St. (B.H.)
Switzer, J. A. E..... Provides for himself.
Tait, Joseph ..... Mr. Joseph Tait, 29 North St.
Willmott, J. B.....J. B. Willmott, D.D.S., 50 Bond St.

Hamilton Conference.

Brethour, Rev. D. L....Rev. Peter Addison, 513 Markham St. (B.H.)
Cornish, Rev. Geo., LL.D..... ..... Lucas House
Calvert, Rev. Geo..... .....Rev. J. A. Rankin, 225 Dunn Ave.
Cassidy, Rev. F. A.....Rev. J. F. Ockley, 335 Berkeley St.
Griffin, Rev. W. S..... Rev. W. S. Griffin, D.D., 98 Madison Ave.
Henderson, Rev. W. C.....Mr. J. J. Eaton, 23 Lakeview Ave.

Trade Mark.

IT REQUIRES YEARS

of education and practice to determine with any accuracy the value of Diamonds, for their value depends not alone upon their weight, size, color, shape or brilliancy, but upon a combination of these qualities. WE POSSESS THAT knowledge, and in purchasing from us you have a guarantee of being honorably dealt with, and on as favorable terms as fine Diamonds can be obtained.

. . . INVITE INSPECTION . . .

AMBROSE KENT & SONS

Dealers in Precious Stones

156 YONGE ST., TORONTO

Jackson, Rev. T. W..... Mrs. Mahaffy, 522 Queen St. W.
Kay, Rev. John.....Mr. S. B. Gundy, 240 Huron St.
Kettlewell, Rev. Wm..Rev. Peter Addison, 513 Markham St. (B.H.)
*Hazlewood, Rev. J. H.....Rev. I. Tovell, 38 Madison Ave.
*Howell, Rev. Jacob.....Mrs. Dunn, 33 Czar St. (B.H.)
Moore, Rev. T. A.....Mr. H. F. LePage, 25 Cunningham Ave.
Nugent, Rev. F. E.....Mrs. Dunbar, 488 Ontario St.
Richardson, Rev. Geo.....Dr. Geo. Richardson, 13 Hazleton Ave.
Ross, Rev. J. S., D.D.....Rev. A. C. Crews, 101 Close Ave.
Russ, Rev. A. E..... Provides for himself.
Scott, Rev. John G.....Rev. Jas. Pearen, M.A., Doncaster.
Wakefield, Rev. John, D.D.....Mrs. (Dr.) Nelles, 1 Sultan St.
Williamson, Rev. J. S., D.D.....Mr. E. S. Cummer, 81 Borden St.
Wilson, Rev. W. F..... Mr. Robert Wilson, 15 Bloor St. E.
Woodsworth, Rev. R. W.....Joseph Woodsworth, 842 Yonge St.
Birge, Mr. C. A..... Provides for himself.
Cummer, Mr. L. A.....Mrs. Bingham, 119 Mutual St. (B.H.)
Deacon, Mr. J. S.....Wants $2 per week.

Donly, Mr. A. J.....Mrs. Ross, 12 Maple Grove.
Ellis, Mr. Jonathan.....Provides for himself.
Fawcett, W. J.....Mr. J. J. Doan, 507 Dufferin St.
Forster, M., M.D.....Mrs. J. W. L. Forster, 83 College St.
Grafton, Mr. J. B.....Dr. A. O. Hastings, 594 Sherbourne St.
George, Mr. John.....Mrs. Milburn, 10 Brunswick Ave.
Gibson, Mr. Joseph.....R. J. Fleming, Esq., 325 Parliament St.
Hilliard, Mr. Thos.....Mrs. Aylward, 282 Crawford St.
Hazlewood, Mr. R. M.....Mr. Chas. H. Bishop, 57 Collier St.
Kelly, Mr. Robert. Mr. F. C. Stephenson, 568 Parliament St. (B.H.)
Lazier, Mr. S. F., Q.C..... Provides for himself.
Misener, Mr. Edwy.... Mrs. Thompson, 164 Cumberland St. (B.H.)
McGibbon, Mr. Walter.....Mr. F. C. Stephenson, 568 Parliament St. (B.H.)
Mills, Mr. Jas., LL.D.....Mrs. Petch, 177 Carlton St.
Mann, Mr. John ..... Mr. F. C. Stephenson—Provides for himself.
Moore, Mr. H. P.....Mr. H. F. LePage, 25 Cunningham Ave.
Robertson, W. J., LL.B.....Rev. J. E. Lanceley, 5 Oak St.
Sanford, Hon. W. E..... Provides for himself at Queen's.

London Conference.

Antliff, Rev. J. C., D.D.....Mr. Geo. Campbell, 349 Markham St.
Baker, Rev. E. N., B.D..Mrs. E. Barrass, 8 St. Andrews St. (B.H.).
Bond, Rev. S.....Mrs. W. H. Smith, 105 Cowan Ave.
Clement, Rev. B....Rev. W. R. Parker, D.D., 84 Summerhill Ave.
Edge, Rev. Jos.....Mrs. S. Sing, 132 Jameson Ave.
George, Rev. T. T.....Mr. W. B. Varry, 88 Shaftsbury Ave.
Gundy, Rev. J. R.....Mr. J. H. Denton, 52 Robert St.
Henderson, Rev. G. W.....Mrs. Dunn, 33 Czar St.
Hannon, Rev. Jas., D.D.....Mrs. Mahaffy, 522 Queen St. W.
Holmes, Rev. J. W.....Rev. J. Elliott, 184 Cottingham St.
Jackson, Rev. Geo..... Mr. Geo. Murray, 45 Rosedale Road.
Livingston, Rev. Jas..... Mr. W. B. Varry, 88 Shaftsbury Ave.
Philp, Rev. Joseph, B.D.....Mrs. Bickles, 272 Lisgar St.
Rigsby, Rev. Walter..... ...Mr. E. M. Morphy, 18 Wellesley St.

PROFESSIONAL NOTICE

NOTHING makes a Minister feel so mean as mean shoes. If you feel mean you must preach mean—if so, you make mean people. Remedy: Buy your shoes at

210 YONGE STREET

ST. LEGER SHOE COMPANY

Russel, Rev. A. L.....Mrs. W. H. Smith, 105 Cowan Ave.
Scott, Rev. C. T., B.A.....Mr. W. S. Park, 42 Pembroke St.
Williams, Rev. W., D.D....Mr. M. C. Richards, 232 Dovercourt Rd.
Willoughby, Rev. N. R.....Dr. W. W. Ogden, 184 Spadina Ave.
Wilson, Rev. Jasper.....Provides for himself.
Bowman, Mr. Wm..... Provides for himself.
Braithwaite, Mr. M.....Mrs. Switzer, 172 Mutual St. (B.H.),
Carling, Mr. T. B.....Mrs. Sybbold, 174 Macdonnell Ave. (B.H.), Parkdale.
Ferguson, Mr. A. J .....R. Wickens, 450 Sherbourne St.
Gray, Mr. W. M..Provides for himself; 6 Wellington E. will be his address.
Hopkins, Mr. B.....Mrs. J. W. Savage, 245 Lisgar St.
Huston, Mr. H. E.....Mrs. Sybbold, 174 Macdonnell Ave. (B.H.), Parkdale.
Joyant, Mr. J.....Provides for himself.
Kerr, Mr. W. H...Mr. F C. Stephenson, 568 Parliament St. (B.H.).
Leeson, Mr. F.....Provides for himself.
McCormick, Mr. T.....Provides for himself.
McKittrick, Mr. T.Mr. F. C. Stephenson, 568 Parliament St. (B.H.).
Naylor, Mr. C. E.....Mrs. J. W. Savage, 245 Lisgar St.
Proctor, Mr. Geo. A.....Mrs. Campbell, 41 Wilcox St.
Rice, Mr. H. L.....F. G. Clark, 99 Maitland St.
Shepley, Mr. N. F.....Rev. E. E. Scott, 11 Avenue Place.
Shillington, Mr. T. B.....Rev. E. E. Scott, 11 Avenue Place.
Sullivan, Captain.....Mrs. Tasker, 24 St. Mary St. (B.H.).
Waterworth, Mr. I. W...Mr. F. C. Stephenson, 568 Parliament St. (B.H.).

Montreal Conference.

Bland, Rev. S. G., B.A..... ...Mr. Martin, 157 Sherbourne St.
Blair, Rev. William.....Provides for himself.
Benson, Rev. Manly, D.D.....Mr. E. Leadley, 25 Esther St.
Courtice, Rev. A. C., D.D...Rev. A. C. Courtice, D.D., 80 Bedford Road.
Cairns, Rev. Hugh.....Mrs. Gee, 94 Elliott St. (B.H.).
Chisholm, Rev. F.....Dr. F. Oakley, 202 Dundas St.
Elliott, Rev. Jas., B.A.....Mrs. Hay, 185 Crawford St.
Emsley, Rev. W. H..... Mr. John Spink, 85 Hazleton Ave.
Griffith, Rev. Thos., Ph.D.....Dr. Griffith, 12 Macdonnell Ave.
Hunter, Rev. W. J., D.D..... Dr. Britton, 17 Isabella St.
Jackson, Rev. W., D.D.....Rev. Geo. Webber, 8 Sultan St.
Lett, Rev. F. G.....Mrs. Gee, 94 Elliott St. (B.H.)
Mansell, Rev. T. G.....Rev. C. O. Johnston, 70 Grange Ave.
Mavety, Rev. J. E ..... Dr. Chamberlain, 615 Spadina Ave.
Pearson, Rev. Wm..... Mrs. Connell, 435½ Yonge St.
Ryckman, Rev. E. B., D.D.Mr. E. B. Ryckman, 21 Roxborough Ave.
Rose, Rev. S. P., D.D..... Miss Rose, 27 Rose Ave.
Shaw, Rev. W. I., LL.D.Rev. N. Burwash, S.T.D., 106 Avenue Rd.
Sparling, Rev. W. H., B.A.....Mr. G. B. Sparling, M.A., 50 Roxborough West.
Timberlake, Rev. Wm.....James Carter, 548 Parliament St.
Williams, Rev. T. G., D.D....Rev. Jas. Allen, M.A., 165 Carlton St.
Winter, Rev. David..... Mrs. Barnes, 265 Spadina Ave.
Britton, B. M., Q.C....Provides for himself, but would like to have number and street of some good room.
Bissell, Mr. James.....Mr. Charles Coatsworth, Balmy Beach.
Carson, Mr. J. H.....Mr. F. S. Spence, 351 Ontario St.
Carter, Mr. S. J..... .....Provides for himself.
Deacon, Judge..... Dr. Elliott, 51 Brunswick Ave.
Dalgleish, Mr. W. W..... Rev. John Hunt, 150 Wilton Ave. (B.H.)
Finley, Mr. Samuel.....Rev. A. C. Courtice, 80 Bedford Road.
Gliddon, Mr. W.....Provides for himself.
Hughes, Mr. H..... Mrs. Barnes, 265 Spadina Ave.
Knox, Mr. J. W..... Provides for himself.

ESTABLISHED OVER 50 YEARS.

BRITISH EMPIRE
Mutual Life Assurance Company.

Strength of Reserves in Canada, Second to None.

Assets over $13,200,000. | **Assurances in force, $43,500,000.**

No Shareholders—All Profits belong to the Members.
Policies Indisputable, Non-forfeitable, and Free from Restrictions.
Special Scheme of Children's Assurances. Loans at Current Rates.
Separate Section for Abstainers. Sinking Fund Policies.

Annuities and Assurances on Special Plans to suit all Classes.

All information on application to

A. McDOUGALD, Manager,
1172 Notre Dame Street, Montreal.

Lavell, Dr..... Dr. Rosebrugh, 108 Mutual St.
Lavell, Mr. J. R.....Mrs. Goodfellow, 43 Major St. (B.H.)
Lambly, Mr. W. H.....Mrs. Dies, 500 Parliament St.
Morton, Mr. Chas.....Provides for himself.
Moorehouse, Colonel..... ..... Not coming.
Siebold (Alternate)..... Mrs. Young, 156 Wilton Ave. (B.H.)
Stumbles, Mr. W. W .....Miss Brown, 51 St. Vincent St. (B.H.)
Shaw, Mr. Abraham.....Mrs. E. Barrass, 8 St. Andrew St. (B.H.)
Tomkins, Mr. J. A..... Mr. F. Moses, 210 John St. (B.H.)
Trenaman, Mr. John..... Provides for himself.
Torrance, Mr. John... Rev. John Potts, D.D., 8 Prince Arthur Ave.
Whitney, Mr. W. A., M.A. Rev. John Hunt, 150 Wilton Ave. (B.H.)

Bay of Quinte Conference.

Burwash, Rev. N., S.T.D. . Rev. N. Burwash, S.T.D., 106 Avenue Rd.
Crothers, Rev. W. J., D.D. . . . . Mr. Flynn, 423 Euclid Ave.
Campbell, Rev. T. M. . Rev. W. F. Campbell, Ph.D., 63 Macdonnell Ave.
Dyer, Rev. W. P., D.D. . . . . Mrs. E. Barrass, 8 St. Andrew St. (B.H.)
Jolliffe, Rev. T. W. . . . . Mr. Joseph McCausland, 10 Grosvenor St.
Jolliffe, Rev. W. J., B.C.L. . . . . Mr. Flynn, 423 Euclid Ave.
Johnston, Rev. Wm. . . . . Mr. Fred. Brown, 172 Margueretta St.
Lambly, Rev. O. R., D.D. . . . . Mrs. Dies, 500 Parliament St. (B.H.)
McDiarmid, Rev. N. A. . . . . Mrs. Beecroft, 46 Gwynne Ave.
Manning, Rev. Thos., B.A. . . Rev. C. E. Manning, 583 Markham St.
McCamus, Rev. D. N. . . . . Mrs. Young, 156 Wilton Ave. (B.H.)
Parker, Rev. Caleb. . . . . Mrs. Jewett, 267 Lisgar St.
Roberts, Rev. E. . . . . Mr. E. Roberts, 93 Crawford St.
Shorey, Rev. S. J. . . . . Mr. H. H. Fudger, Rosedale.
Workman, Rev. G. C., Ph.D. . . . . Mrs. Tasker, 24 St. Mary St.
Wilson, Rev. J. P., M.A. . . . . Mr. Hughes, 138 Grange Ave.
Young, Rev. W. R., B.A. . . . . Mrs. Boake, Church Street (B.H.)
Bonter, Mr. D. G. . . . . Mr. F. Moses, 210 John St. (B.H.)
Clark, Mr. R. W. . . . . Wants $3 per week.
Courtice, Mr. Thos. . . . . Rev. A. C. Courtice, 80 Bedford Road.
Dean, Judge. . . . . Mr. A. Henry, 275 Jarvis St. (B.H.)
Ford, Dr. S. P. . . . . Provides for himself
Fraser, Mr. J. R. . . . . Provides for himself ; goes to Mrs. Wilcox's, 24 Gerrard St. West.
Holgate, Mr. J. A. . . . Rev. Peter Addison, 513 Markham St. (B.H.)
Hall, Mr. J. F. . . . . Mr. A. Henry, 275 Jarvis Street.
Johnston, Mr. W. . . . . Mr. R. D. Conger, 68 Alexander St. (B.H.)
McLaughlan, Mr. R. J. . Rev. Prof. McLaughlan, 20 Washington Ave.
O'Flynn, Mr. E. D. . . . . Provides for himself
Platt, Mr. G. D., B.A. . . . . Mr. Geo. Galloway, 332 Berkeley St.
Rankin, Mr. W. E. . . . Rev. Peter Addison, 513 Markham St. (B.H.)
Smith, Mr. J. M. . . . . Miss Brown, 51 St. Vincent St. (B.H.)
Shier, Mr. J. . . . . Mrs. Dies, 500 Parliament St. (B.H.)
Tilley, Mr. W. E., Ph.D. . . . Mr. W. M. Tilley, 5 Washington Ave.
Wickett, Mr. T. . . . . He is to find his own boarding-house.

DUNFIELD & CO.,

CALL AND SEE US FOR YOUR
Shirts,
Collars.
Neckwear, etc.

MEN'S FURNISHERS

94
Yonge Street

Manitoba Conference.

Argue, Rev. Thos..... Rev. Thos. Glover, 51 Lowther Ave.
Buchanan, Rev. T.C..... Mrs. W. H. Smith, 105 Cowan Ave.
Dean, Rev. G. W..... Mr. Robert Craine, 103 Gladstone Ave.
Ferrier, Rev. Thompson..... Mrs. Clark, 96 Wilcox St.
Gaetz, Rev. Leonard.... Mr. S. R. Parsons, South Drive, Rosedale.
Harrison, Rev. J. M..... Rev. J. Elliott, 184 Cottingham Street.
Lawson, Rev. Thomas..... Mr. Bambridge, 23 McGill Street.
Maclean, Rev. Dr..... Mr. Clark, 96 Wilcox Street.
Stacey, Rev. F. B ..... Rev. C. Fish, 192 Dunn Avenue.
Stewart, Rev. Professor, B.D....Mrs. Medcalf, 16 Wilton Crescent.
Sparling, Rev. J. W., D.D.... Mrs. Kelso, 552 Church Street (B.H).
Woodsworth, Rev. J..... Mr. Woodsworth, 842 Yonge Street.
Aikins, Mr. J. A. M., Q.C..... Senator Aikins, 29 Wellesley St.
Benson, Mr. J.. Mrs. A. H. Welch, 47 Brock Ave., Parkdale (B.H).
Clark, Mr. T. H..... Not coming.
Cushing, Mr. W. H., Mrs. A. H. Welch, 47 Brock Ave., Parkdale (BH).
Clement, Mr. S. E., B.A..... Mr. C. A. Crawford, 86 Huntly St.
Dunfield, Mr. J..... Mr. Creelock, 694 Dundas St.
Fee, Mr. J. M..... Mr. W. G. Fee, Weston.
Graham, Mr. J.. Mrs. A. H. Welch, 47 Brock Ave., Parkdale (B.H).
Lewis, Mr. F. G., Mrs. A. H. Welch, 47 Brock Ave., Parkdale (B.H).
Nixon, Mr. Thomas..... Mr. G. M. Lee, 115 Yorkville Avenue.
Sifton, Hon. J. W..... Provides for himself.
Wilson, Mr. J..... Mr. J. R. Hancock, 275 Queen St. East.

British Columbia Conference.

Betts, Rev. J, F..... ...Mr. F. C. Stephenson, 568 Parliament St.
Crosby, Rev. Thomas .....Dr. Hough, 27 Homewood Avenue.
Ladner, Rev. C .....Mr. Geo. Gurd, 105 Bedford Road.
Hall, Jos. (Reserve).....Mr. Hughes, 138 Grange Avenue.
Ashwell, Mr. G. R ..... Mrs. Wilcox, 24 Gerrard St. West.
Bolton, Dr. A. E..Mr. F. C. Stephenson, 568 Parliament St. (B.H.)
Spencer, Mr. D.....Mrs. Tasker, 24 St. Mary St. (B.H.)
Wells, Mr. A. C..... Mrs. Wilcox, 24 Gerrard St. West.

Nova Scotia Conference.

Bond, Rev. G. J..... Mrs. Switzer, 172 Mutual St.
Brown, Rev. W.....Rev. Jonathan Milner, 770 Bathurst St. (B-H.)
Dobson, Rev. W.....Rev. J. F. German, D.D., 128 University Ave.
England, Rev. E. E..Rev. Jonathan Milner, 770 Bathurst St. (B.H.)
Heartz, Rev. W. H., D.D.....Rev. Dr. Carman, 53 St. Vincent St.
Huestis, Rev. S. F., D.D....Mr. A. M. Huestis, 10 Homewood Ave.
Langille, Rev. W. H.....Mrs. Goodfellow, 43 Major St.
Johnston, Rev. D. W.....Mr. H. Elliott, 94 Wellesley St.
Morton, Rev. A. D..... Mrs. Washburn, 113 Winchester St.
Rogers, Rev. J. A..... Mr. Richard Brown, 446 Jarvis St.
Bell, Mr. A. M.....Rev. A. C. Crews, 101 Close Ave.
Chesley, Judge S. A .....Mrs. Elliott, 94 Wellesley St.
Caldwell, Mr. J..... Mrs. Washburn, 113 Winchester St.
Fuller, Dr. A. J .....Mrs. Brown, 51 St. Vincent St. (B.H.)
Fulton, Mr. G. O .....Mrs. Brown, 51 St. Vincent St. (B.H.)
Hills, John E.....Mr. A. Beavers, 157 Cumberland St. (B.H.)
Jefferson, H. E ..... Rev. Jonathan Milner, 770 Bathurst St.
Longworth, Mr. J.....Rev. J. H. Starr, 394 Markham St.
McCoy, Mr. W. B .....Dr. Fred Starr, 471 College St.
Vroom, Mr. W. V.....Mr. A. Beavers, 157 Cumberland St. (B.H.)

Niagara River Line

STEAMERS
CHIPPEWA
CORONA
CHICORA

Giving
River View and
Choice of Four Routes

MOST ATTRACTIVE
ROUTE TO Falls AND Buffalo

Via New York Central, Michigan Central,
Canadian Electric and Gorge Route

Special Rates

During Exhibition Weeks.

TICKETS AT ALL PRINCIPAL OFFICES

New Brunswick Conference.

Brecken, Rev. R., D.D .....Mrs. Tasker, 24 St. Mary St (B.H.)
Campbell, Rev. G. M.....Mrs. Cronkrite, 61 Cecil St. (B.H.)
Evans, Rev. E., D.D.. .....Mrs. Cronkrite, 61 Cecil St. (B.H.)
Lodge, Rev. W. W.....Mrs. Cronkrite, 61 Cecil St. (B.H.)
Sprague, Rev. Dr. Howard .....Mrs. Cronkrite, 61 Cecil St. (B.H.)
Steel, Rev. George..... Mr. Beavers, 157 Cumberland St. (B.H.)
Stewart, Rev. Dr. Chas ..... Provides for himself.
Weddall, Rev. R. W., B.A .....Mrs. Boak, 415 Church St. (B.H.)
Wilson, Rev. Robert, Ph.D....Rev. Wm. Jolley, 73 Czar St. (B.H.)
Allison, Dr ..... Provides for himself,
Beer, Mr. L. L ....Mrs. Cronkrite, 61 Cecil St. (B.H.)
Baskin, Mr. W. H .....Rev. Wm. Jolley, 73 Czar St.
Black, Mr. J. L.....Mrs. Cronkrite, 61 Cecil St. (B.H.)
Chipman, Mr. J. D .....Mr. W. T. R. Preston, 2 Bellwoods Park.
Irvine, Mr. J. E .....Mrs. Cronkrite, 91 Cecil St. (B.H.)
Inch, Dr .....Dr. Burwash, 106 Avenue Rd.

Prouse, Mr. B. C .....Mrs. Cronkrite, 61 Cecil St. (B.H.)
Peterson —.....Mr. Beavers, 157 Cumberland St (B.H.)

Newfoundland Conference.

Cowperthwaite, Rev. H. P.....Dr. Willmott, 50 Bond St.
Curtis, Rev. L., B.A.....Mr. Green, 11 Grove Ave.
Hatcher, Rev. H. C.....Mr. A. E. Vey, 255 Spadina Ave.
Newman, Rev. J. T .....Mr. T. B. Frankish, 155 Rose Ave.
Swann, Rev. W .....Miss Switzer, 172 Mutual St. (B.H.)
Bishop, Mr. R. K .....Rev. Dr. Carman, 53 St. Vincent St.
Burns, Dr..... Mrs. Washburn, 113 Winchester St.
Peters, Mr. J. E.....Dr. J. B. Willmott, 50 Bond St.
Rogerson, Hon. J. J.. Rev. John Potts, D.D., 8 Prince Arthur Ave.
Woods, Mr. H. J. B..... Mr. Beemister, 35 Elgin Ave.
Macdonald, Rev. Dr..Rev. A. Sutherland, D.D., 437 Sherbourne St.
Takaji, Rev. M..... Dr. L. M. Sweetnam, 179 Church St.
Muramatsu, Mr. H. } Not to be here.
Satoh..... }

The following persons unable to entertain in their own homes to as full an extent as they desire, have contributed sums varying from fifty dollars down, for the entertainment of delegates :

The Robert Simpson Co.
Hon. Geo. A. Cox.
Mr. J. W. Flavelle.
Mr. H. H. Fudger.
Mr. A. E. Ames.
Rev. Dr. Sutherland.
Rev. Dr. Briggs.
Rev. Dr. Blackstock.
Rev. Dr. Henderson.
Mrs. John Macdonald.
Mr. W. E. H. Massey.
Mrs. Treble.
Mr. F. J. McBride.
Mr. J. F. Ellis.
Mr. J. A. Proctor.
Mr. W. H. Orr.
Mr. A. R. Williams.
Mr. Wm. Ratcliffe.
Mr. Williamson.
Mr. C. D. Massey.
Mr. Gurney.
Mr. W. H. Pearson.
Mr. T. G. Mason.
Mrs. H. E. Clark.
Mr. A. R. Clark.
Mr. Geo. Kerr.
Mrs. Dr. Doolittle.
Mr. J. J. Withrow.
Mr. Treble.
Dr. W. E. Willmott.
And others.

The Billeting Committee deplor the fact that at the time of going to press this list is very incomplete.

Plan of Sabbath Appointments During General Conference.

SEPTEMBER 4th.

Metropolitan—11 a.m., Representative British Wesleyan Conference; 7 p.m., Representative M. E. Church.

Berkeley Street—11, Rev. J. F. Betts; 7, Rev. A. D. Morton.

Sherbourne Street—11, Rev. Howard Sprague, D.D.; 7, Representative British Wesleyan Conference.

Central—11, Rev. N. R. Willoughby, D.D.; 7, Rev. M. Benson, D.D.

Parliament Street—11, Rev. L. Curtis, B.A.; 7, Rev. G. W. Henderson.

Gerrard Street—11, Rev. Stephen Bond; 7, Rev. W. J. Hunter, D.D.

King Street—11, Rev. J. E. Mavety; 7, Rev. O. R. Lambly, D.D.

Woodgreen—11, Rev. Wm. Jackson, D.D.; 7, Rev. Thomas Crosby.

Queen Street East—11, Rev. Thos. Lawson; 7, Rev. D. N. McCamus.

Simpson Avenue—11, Rev. J. H. Hazlewood; 7, Rev. D. Winter.

Don Mills—11, Rev. T. A. Moore; 7, Rev. C. T. Scott, B.A.

East Toronto—11, Rev. J. P. Wilson, B.A.; 7, ——

Elm Street—11, Rev. G. M. Campbell; 7, Rev. S. P. Rose, D.D.

Queen Street—11, Rev. W. Williams, D.D.; 7, Rev. J. Hannon, D.D.

Broadway Tabernacle—11, Rev. W. H. Heartz, D.D.; 7, Rev. Thos. Griffith, Ph.D.

New Richmond—11, Rev. W. H. Sparling, B.A.; 7, Rev. T. J. Mansell.

St. Paul's—11, Rev. S. G. Bland, B.A.; 7, Rev. Geo. J. Bond.

Yonge Street—11, Rev. Geo. Jackson; 7, Rev. E. B. Ryckman, D.D

Agnes Street—11, Rev. E. Roberts; 7, Platform meeting.

Davisville—11, Rev. T. W. Jackson; 7, Rev. Caleb Parker.

Eglinton—11, Rev. Jos. Philp, B.D.; 7, Rev. T. T. George.

Trinity—11, Rev. R. Brecken, D.D.; 7, Rev. J. S. Ross, D.D.

Euclid Avenue—11, Rev. Hugh Cairns; 7, Rev. E. N. Baker.

Wesley Church—11, Rev. S. J. Shorey ; 7, Rev. W. R. Young, B.A.
Parkdale—11, Rev. W. J. Crothers, D.D.; 7, Rev. J. A. Rogers.
North Parkdale—11, Rev. F. B. Stacey, B.A.; 7, Rev. T. M. Campbell.
Bathurst Street—11, Rev. F. E. Nugent ; 7, Rev. A. P. Cowperthwaite.
Clinton Street—11, Rev. J. M. Harrison ; 7, Rev. W. H. Langille.
Centennial—11, Rev. J. E. Howell, M.A.; 7, Rev. H. C. Hatcher.
St. Clarens Avenue—11, Rev. R. Wilson, Ph.D.; 7, Rev. B. Clement.
Epworth—11, Rev. T. C. Buchanan : 7, Mr. A. C. Wells.
Crawford Street—11, Rev. T. Manning, B.A.; 7, Rev. A. L. Russell, B.D.
Westmoreland Avenue—11, Rev. J. Livingstone ; 7, Rev. J. W. Holmes.
Zion—11, Rev. Jasper Wilson, M.A.; 7, ———
Perth Avenue—11, Mr. Abraham Shaw ; 7, Rev. F. Chisholm.
Davenport—11, Rev. Geo. Cornish, LL.D.; 7, S. F. Ford, M.D.
Toronto Junction—11, Rev. F. A. Cassidy ; 7, Rev. G. W. Dean.
Mimico—11, Rev. T. Ferrier ; 7, ———
Lambton—11, Rev. J. Maclean, Ph.D.; 7, ———

SEPTEMBER 11th.

Metropolitan—11, Representative M. E. Church South ; 7, Rev. S. P. Rose, D.D.
Berkeley Street—11, Rev. R. W. Woodsworth ; 7, Rev. John Wakefield, D.D.
Sherbourne Street—11, Rev. J. C. Antliff, D.D.; 7, Rev. D. W. Johnson.
Central—11, Rev. W. H. Emsley ; 7, Rev. W. J. Crothers, D.D.
Parliament Street—11, Rev. R. W. Weddall, B.A.; 7, Rev. Wm. Kettlewell.
Gerrard Street—11, Rev. E. Roberts ; 7, Rev. W. Swann.
King Street—11, Rev. F. G. Lett ; 7, Rev. Wm. Johnston.
Woodgreen—11, Rev. D. L. Brethour, Ph.D.; 7, Rev. N. A. McDiarmid.
Queen Street East—11, Mr. John Trenaman ; 7, Rev. W. Brown.

Simpson Avenue—11, Mr. Thos. Courtice ; 7, Rev. Wm. Pearson.
Don Mills—11, Rev. C. Ladner ; 7, Mr. W. H. Lambly.
Elm Street—11, Rev. Leonard Gaetz ; 7, Rev. W. Dobson.
Queen Street—11, Rev. W. J. Jolliffe, B.C.L.; 7, Rev. S. Bond.
Broadway Tabernacle—11, Rev. J. R. Gundy ; 7, Rev. T. W. Jolliffe.
New Richmond—11, Rev. Jas. Livingstone ; 7, Rev. W. H. Emsley.
St. Paul's—11, Rev. C. Stewart, D.D.; 7, Rev. T. G. Williams, D.D.
Yonge Street—11, Rev. W. C. Henderson, D.D.; 7, Rev. A. Brown.
Agnes Street—11, Rev. J. J. Rice ; 7, Platform meeting.
Davisville—11, Rev. M. L. Pearson ; 7, ———.
Eglinton—11, Rev. W. W. Lodge ; 7, ———.
Trinity—11, Rev. W. I. Shaw, LL.D.; 7, Rev. W. J. Hunter, D.D.
Euclid Avenue—11, Rev. E. Robson ; 7, Rev. E. E. England.
Wesley Church—11, Rev. Jas. Elliott, B.A.; 7, Rev. W. Timberlake.
Parkdale—11, Rev. G. M. Campbell ; 7, Representative M. E. Church South.
North Parkdale—11, Rev. Thomas Griffith, Ph.D.; 7, Rev. T. Crosby.
Bathurst Street—11, Rev. J. T. Newman ; 7, Rev. G. J. Bond.
Clinton Street—11, Rev. Geo. Richardson ; 7, Rev. Jos. Edge.
Centennial—11, Rev. A. E. Russ, M.A.; 7, Rev. Geo. Steel.
St. Clarens Avenue—11, Rev. E. Evans, D.D.; 7, Rev. John Kay.
Epworth—11, Mr. Thomas Hilliard ; 7, ———.
Crawford Street—11, Rev. W. Blair, B.A.; 7, Rev. Prof. Stewart, B.D.
Westmoreland Avenue—11, Rev. Thomas Argue ; 7, Rev. Principal Dyer, D.D.
Zion—11, Rev. H. S. Matthews ; 7, ———.
Perth Avenue—11, Rev. A. C. Crews ; 7, ———.
Davenport—11, Rev. T. T. George ; 7, Rev. David Winter.
Toronto Junction—11, Rev. J. S. Williamson, D.D.; 7, Rev. J. Woodsworth.
Mimico—11, Rev. G. W. Henderson ; 7, ———.
Lambton—11, Mr. W. W. Stumbles ; 7, ———

A. B. Chambers, *Chairman of Committee.*
W. J. Smith, *Secretary of Committee.*

The BROWN BROS., Limited

64-68 King Street East, Toronto

Complete Up-to-Date Stationery House

MANUFACTURERS OF

Account Books, Leather Goods, Fancy Stationery, Diaries, etc.

ALWAYS ON HAND A COMPLETE STOCK OF

Office and Typewriter Supplies, Stationery Specialties and Novelties

AGENTS FOR

"Caligraph Typewriter," Edison Mimeograph, Wirt Fountain Pen, Esterbrook's Steel Pens.

BOOKS BOUND IN EVERY STYLE. NOTED FOR STYLE, DURABILITY AND MODERATE CHARGES.

METHODISTS FOR METHODISM

AS YOU KNOW THE

Star Life Assurance Society

ESTABLISHED 1843

of London, England

OLDER THAN THE OLDEST CANADIAN COMPANY AND WITH GREATER ASSETS

WAS founded and now remains a Methodist concern. From small beginnings it has, with each succeeding year, increased in strength and importance until now, with branches from Australia to Norway and from Canada to Ceylon, it offers such security and protection as but few others can.

Men, women and children are insured from age 1 to age 70. See Annual Report for 1897 in *Christian Guardian* for Easter, 1898.

HEAD CANADIAN OFFICE:

WESLEY BUILDINGS,

29-33 RICHMOND STREET WEST, TORONTO, ONT.

"BUY OF THE MAKERS." - DIRECT FROM THE FACTORY.

WE teach the modern methods of practical business, saving to the buyers the profits of the middleman by direct selling from their factories

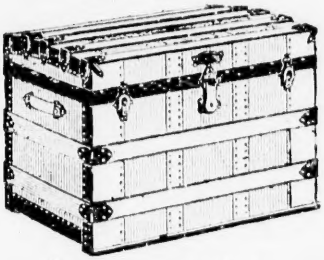

"BUY OF THE MAKERS."

Trunks and Bags
Umbrellas and Parasols

Square Canvas-Covered Trunks, with steel corner clamps, extra strong hardwood slats, heavy hinges, especially strong corner rollers, linen finished inside, hat box, tray and compartments, 28-inch, $3.50; 30-inch, $3.75; 32-inch, $4.00; 34-inch, $4.25; 36-inch, $4.50.

Very Handsome Stateroom Trunks, richly finished in brass and leather, stylish and strong, with tray and "tills," $9.00.

Fine Leather Gladstone Bag, strong straps, brass mountings, good lo k, extra finishings, $2.50.

Dress Suit Cases, $3.00. Silk Hat Cases, $3.50.

Parasols, black, with heavy frills, fine gloria silk, wood handles.

Umbrellas at $1.00, the like of which you cannot buy elsewhere for less than $1.50, for ladies and gentlemen.

Fine Gloria Silk Umbrellas, Dresden and silver mounting, $1.50.

MONEY REFUNDED IF YOU WISH TO TRADE BACK

EAST & CO. Manufacturers Umbrellas Parasols, Trunks and Bags 300 YONGE ST., **TORONTO**

Special Notice to Delegates

Every delegate is expected to call at 32 King Street West and procure a free copy of the book entitled "Eminent Names." It contains a list of hundreds of names of the clergy who have purchased Mason & Risch pianos. We wish to add many more names to the list, and in order to induce you to add yours we will make you special professional prices and grant the easiest possible terms of payment. Mason & Risch pianos are the instruments of the cultured.

MASON & RISCH PIANO CO.
LIMITED
32 KING ST. W., TORONTO